Website : tjc.org.my Email : mail@tjc.org.my

WM•GA NEWSLETTER

June 2024
Published by General Assembly of True Jesus Church, West Malaysia Literary Department

/Report of Training Affairs

Youth Theological Training Course *Year 2024*



The 2023 Youth Theological Training Course (Chinese and English) was held from 16th to 29th December 2023 at Olive Garden, Port Dickson. There was a total of 124 participants. Forty-three participants from the 1st year, 33 participants from the 2nd year, and 48 participants who graduated upon completing the 3rd year. There were 6 lecturers and 35 workers who assisted in the course.

Concurrently, the Malay Youth Theological Training Course was held at the Sungai Petani Church. There was a total of 34 participants. Thirteen participants from the 1st year, 11 participants from the 2nd year, and 10 participants who graduated upon completing the 3rd year. There were 5 speakers and 12 workers who assisted in the course.

My personal Impression

Jael Lo (Penang TJC)

After attending the 2023 Theological Seminar

Attending the Theological Seminar is an avenue for us to escape the mundane life temporarily and allows us to renew our relationship with God.

Personally, I have acquired a lot of biblical knowledge, motivation from the preachers regarding prayers and joy in learning together with my fellow classmates. I would like to thank the Lord that I could serve Him during the camp and gave me the courage to carry out the assigned duties and help in church work.

After attending the Theological Seminar, I am now able to understand the background of the bible stories better and would not feel lost in the middle of a sermon! I also apply the teachings that I have learnt during the Theological Seminar in my daily life and start walking in the footsteps of the Lord Jesus Christ, so that I can be a righteous person in the eyes of the Lord.

I am very thankful to the preachers, camp facilitators and camp assistants for their time and hard work. I pray that the words of the Lord that the lecturers have taught me will remain in my heart.

Secondary School Graduate Theological Training Course

This training course was designed for the fresh graduates from public/government secondary schools and private secondary schools. Thus, it was scheduled from 17th - 27th March 2024 after the end of the SPM examination. The purpose of this training course was to utilise the time of the fresh graduates while they are still waiting for the results of their examinations, and to give them encouragement so that they will be better prepared for the next phase of their study and lives.



Pr. Chien Jui-Pin was invited to speak on 1st and 2nd Samuel while Pr. Nahum Lim spoke on the Exegetical Homiletics. Besides these two preachers, some youths who are serving diligently in divine work related to Tertiary students were also invited to share their observation and experience in campus life, such as campus life, the Tertiary Student Fellowship in local church, campus fellowship and so forth, equipping the fresh graduates the knowledge that they need to know before entering the next stage of their lives.

There were 18 participants this year. Among them were two tertiary students. The opportunity to learn, pray and play among the theological course mates is precious. Many of them testified and asked the preachers many questions to the extent that the time for witnessing and Q &A was extended. It was evident that these students take their faith seriously and enjoyed this opportunity to pursue spiritual growth together.

Adult Theological Training Course

7-12/4/2024

The 2024 Adult Theological Training Course was conducted online. The Book of Acts was explained by Preacher Chien Jui-Pin from Taiwan, and Preacher Hosea Ho discussed the Ten Commandments. There were approximately 85 participants.

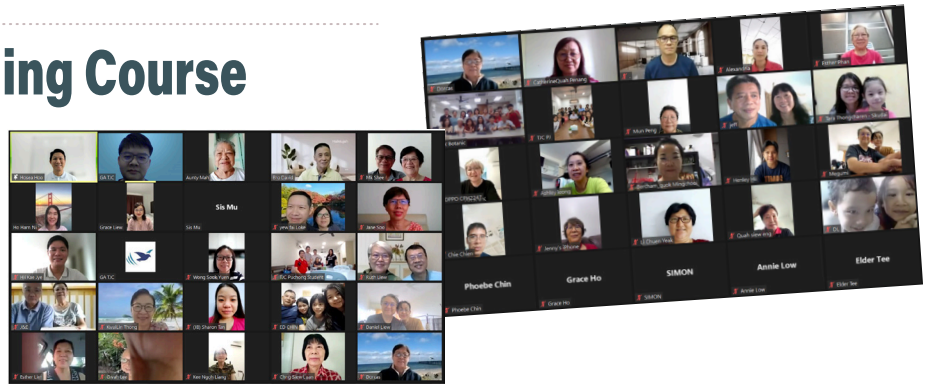

2024 National Tertiary Life Camp

/Report of Youth Affairs

Thanks to the grace of the Lord Jesus, the National Tertiary Life Camp was successfully held at Olive Garden, TJC Port Dickson from the 30th to 31st March 2024.

Eighty-four tertiary students from four regions of West Malaysia (Northern, Southern, Central and Perak Region) attended the event. Five of the attendees were truth-seekers. This camp was supported by two preachers (Pr. Peter Chien from Taiwan & Pr. Nahum Lim), an organizing committee of 8 youths acting as camp facilitators, and brethren from local churches acting as drivers, providing transportation to and fro TJC Port Dickson.

The theme of the camp was "From Your Hand We Have Given You", with the key message and lessons of the camp being the importance of offering back to God what He has already given us, with an emphasis on offering our servitude, and a deeper insight into the specifics of full-time ministry work. The participants were encouraged to participate in such divine work. The theme's lessons were explored further in detail on the first day of camp through two topical classes conducted by the preachers, along with a forum session. The second day also featured an outdoor activity for the bonding and fellowship of the tertiary students, as well as the handing out of camp souvenirs.







Central Regional Working Youth Spiritual Nurture & Review

/Report of Youth Affairs

On 28th April 2024, General Assembly Youth Affairs (GAYA) had a dialogue session with Central Region Youth Affairs to review the work progress of the various Youth Groups. The dialogue session started with a spiritual nurture session from 9.00 am to 10.30 am. Dn. Isaiah Phan spoke about "Overcoming Weaknesses in Service" during the spiritual nurture and encouraged all Youth Committee to stay committed to the work of Youth ministry and to give their best to the Lord. The session was attended by 45 Youth Committee members from the 10 Youth Groups in the Central Region.



The second half of the session focused on the work progress, review and updates of Youth ministry. Participants were engaged in a candid discussion about the current state of their respective Youth groups and future plans to improve specifically on the programme, care and succession planning. Each committee member shared his or her experiences, challenges, and successes. Common themes emerged, including resource allocation issues, succession planning and the need for skill development. Dn. Isaiah Phan proposed ways to improve in moving forward. Towards the end of the session, the Central Region Youth Affairs Chairman, Bro. Chin Sze Yuen presented the plan for Youth ministry in the Central Region for year 2024. The dialogue session ended with a prayer at around 1.30 pm.

After the dialogue session, lunch was provided by Petaling Jaya Church and all Youth representatives stayed on for a fellowship.



Date : 24/03/2024
Time: 8am-1pm
Attendace:
1) Bercham (4)
2) Ipoh (2)
3) Kampar (3)
4) Sungai Siput (1)
5) Kampung Koh (1)
6) Ayer Tawar (1)



Date: 16-17/03/2024
Attendance:
1) Port Dickson (3)
2) Seremban (4)
3) Johor (2)
4) Skudai (2)
5) Malacca (2)
6) Bahau (1)

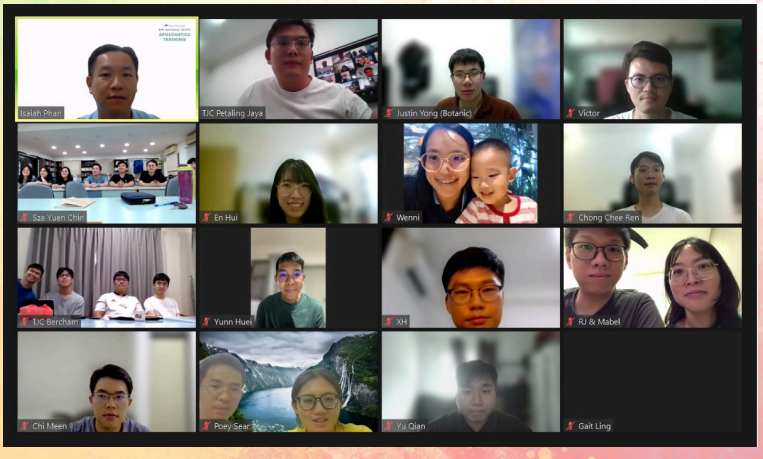

National Apologetics Training

(Online)

Date: 21/01/2024
Time: 2pm-5pm
Attendance: 35 pax
Speaker : Dn. Isaiah Phan
Topic : Soteriology

Date: 14/04/2024
Time: 2pm-5pm
Attendance: 41 pax
Speaker : Dn. Isaiah Phan

Native Counselling Camp

/Report of Religion Educaton Affairs



The 2024 Native Counselling Camp was held from 23rd February to 4th March at Ipoh church, organised by the Education Affairs Department of the General Assembly of West Malaysia. The speakers were Dn. Isaiah Chang, Pr. Ezra Chong and Dns. Ruth Chin. A total of 30 native children from Pengkalan Hulu, Cameron Highlands, Kg. Pergom, Batu 9, Pos Dipang and Chenderiang participated in the camp this year.

On the Saturday morning of 24th February, before the opening ceremony of the Camp, the team visited Kg. Pergom where activities were held to interact with the children. The afternoon Sabbath service was then held in Tapah church.







Apart from religious education, the students were tutored on academic subjects by the facilitators. They also received training on basic life skills such as sewing and cooking. Praise the Lord that all the activities were carried out smoothly.









National Malay-Speaking Bible Camp

/Report of Religion Educaton Affairs

The National Malay-Speaking Bible Camp was held from the 6th -12th April, 2024 (Saturday-Friday). A total of 77 students nationwide participated in this camp: 20 Upper Primary students, 34 Junior Youth students, and 23 Intermediate Youth students. Speakers at the Bible camp were Pr. Malachi, Pr. Haggai, Pr. Nehemiah Ooi, Pr. Isaac Pang and Dns. Ruth Chin. Thank God, the 7-day Bible camp was carried out smoothly at Olive Garden, Port Dickson.













/Report of TRC COMM

Truth Research Committee

Thank God all the preachers and elected ministers were able to gather at the GA Office from 9th to 11th of March 2024 to discuss the matters of the truth. As the Bible records, one is to put on the whole armour of God. Among which, is to take the sword of the Spirit, that is the word of God (Eph 6.17b). We are not wrestling against flesh and blood but against principalities, against powers, against the rulers of the darkness of this age, against spiritual hosts of wickedness.

The Committee discussed at length many matters and issues related to the life of faith of the believers. The discussion was centred on the study of the word of God as the word of God is a lamp to our feet and a light to our path. The common understanding of the truth is vital to the growth of the church.

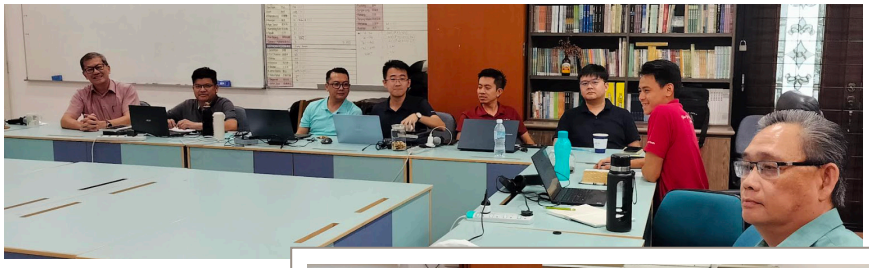



Preachers Spiritual Nurture

/Report of Preachers Affairs

All the preachers except Pr Ezra and Pr Amos who were assisting in the ministerial works out of Malaysia gathered together at the GA Office from 11th to 12th of March 2024.

Besides sharing on the various work situations in the various regions, the preachers also discussed the theme of this Year End regional spiritual meeting and other preachers' related programmes for the year 2024. Thank God, besides discussion, all preachers were able to pray together and had fellowship with one another. Though there are not many preachers in West Malaysia GA, but we continually pursue to be united and to be of one mind and heart in our Lord Jesus. Unity and sanctification are the two major challenges faced by the the True Church of the last days. May God continue to guide and bless all the preachers in their ministry for the Lord Jesus.

Pastoral Assistance by Sabah Preacher

/Report of Pastoral Affairs

Throughout the year 2024, we have preachers from Sabah to assist us in the pastoring works of the Malay-speaking members.

- Pr. Simeon Resin was here in February - March. He assisted in the Northern, Central and Southern Regions.
- Pr. Yairus Insing was here to assist the work in the Northern Region from April 1 to 29.



Pr. Simeon Resin assisted in the pastoral works



Pr. Yairus Insing assisted during the Malay-Speaking Spiritual Meeting in Pengkalan Hulu Church



Pr. Simeon Resin assisted in the pastoral work

Regional Bahasa Malaysia Speaking Spiritual Meeting

The theme was "Mencabut dan merobohkan, membinasakan dan meruntuhkan, membangun dan menanam" (Yeremia 1.10).

Perak Region:

Spiritual Meeting was held in Ipoh Church. Besides Pr. Yairus, local ministers, Pr. Maleakhi and Dn. Petrus Bah Man assisted.

Northern Region:

Spiritual Meeting was held in Pengkalan Hulu Church. Pr. Yairus, local ministers, Pr. Haggai and Dn. Jonah Tan assisted.



Pr. Yairus Insing assisted during the Spiritual Meeting in Ipoh Church



Pastoral assistance by India Preacher

/Report of Pastoral Affairs

Pr. Andrew Nickelson was here for Pastoral assistance from 12th February to 12th March. Besides the usual visitation, pastoral, evangelical works, he was fully involved in translation work. Together with the Youths in Kajang Utama Church, they have completed the translation of the Hymnals for the Hymn Book.

Evangelical service and Spiritual meeting were held and were live streamed to members and truth-seekers in Sri Lanka

Indian Affairs

The Indian Affairs made a trip to Skudai, Johor, to visit Tamilian truth-seekers (Madam Valli and her mother) and to introduce another friend to the Skudai church (Mrs. Elirani). Baptism for Madam Valli's mother will be conducted in June.

Spiritual Nurture Meeting cum Farewell Fellowship

/Report of Northern Region

~True Jesus Church Kulim

On 20th April 2024, an one-day Spiritual Nurture Meeting was held at Kulim TJC. The Spiritual Meeting was followed by a Farewell Fellowship for four graduating students who were studying near Kulim church. The one-day event concluded with a dinner by the beach.

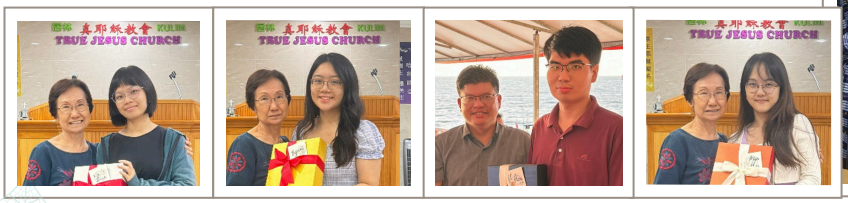



Central Region Ministers and CMC members

/Report of Central Region

Fasting and Spiritual Nurture Session

"Therefore, take heed to yourselves and to all the flock, among which the Holy Spirit has made you overseers, to shepherd the church of God which He purchased with His own blood" (Acts 20:28). These words that were spoken by apostle Paul to the elders in Ephesus have now become a reminder and encouragement for the ministers and CMC members of the church to shepherd the Lord's sheep. Hence, the Central Region held a half-day fasting prayer and spiritual nurture session on 17th March 2024. The theme for the spiritual nurture session was "Do you still love the Lord deeply?"

At 6.30 that morning, more than 60 ministers and CMC members from across the Central Region gathered in Klang Church for the fasting prayer to ask for spiritual grace. The purpose of fasting session was to enable spiritual communion with God, to quiet down and to listen to the encouragement and sharing by the two preachers. Pr. Isaac Pang quoted John chapter 21, "The Lord Jesus asked Peter, do you love Me?", as the sermon title to encourage each other to shepherd the Lord's flock. Next, Pr. Daniel Chin shared on Matthew chapter 26, "The Painful Reflection of Apostle Peter" and Proverbs 23:26, "My son, give me your heart." He further encouraged everyone to progress from loving themselves and not loving Jesus to loving Jesus and not loving themselves.

During the spiritual nurture, Dn. Heman Fun led the congregation for the hymnal worship. Before ending the session at 1p.m., everyone knelt down and prayed earnestly to the Lord, asking Him for spiritual wisdom and strength so that we can all shepherd the Lord's sheep in accordance to His will and to fulfil our commission. May all glory and praise be unto the Lord's holy name.



CENTRAL REGION BIBLE CAMP (CRBC 2024, REES 2.0)

/Report of Central Region



The 2024 Central Region Bible Camp (CRBC 2024) was held from the 9th to 14th April 2024 in Petaling Jaya Church. The CRBC 2024 was exceptionally special for two reasons:

1. Besides the Upper Primary students (10 - 12 years old) in the Central Region, this camp also welcomed the Junior Youth and Intermediate Youth(13 - 18 years old) students from international schools in West Malaysia. As international schools have different school holidays from government schools, the camp's perfect timing permitted these students (who normally would not have the opportunity to participate any camp) the opportunity to join.

2. During the last day of the CRBC 2024, an evangelical event (Religious Education Evangelistic Service – REES 2.0) was also held, providing the students opportunities to be young servants and soldiers of God.

Throughout the camp, the students were taught and reminded of their lives' 4 roles – Student, Servant, Soldier and Shepherd (4S). They were given the opportunity to practise those roles with the hope that they would become the light and salt of the world.

As a Student : In the mornings, they had lessons, wrote notes, answered and asked questions, thus fortifying their knowledge of God's love, providence, and power. For those who needed guidance on sermon note-taking, several sessions of note-taking guidance led by the camp helpers were conducted. To check the students' understanding of what they have learned, a fun quiz was organized at the end of their 10 sessions of lessons.

As a Servant : Students were assigned duties from the start of the camp. All had to be involved in cleaning and choir. Some of the camp's junior pianists had to practise playing the speakers' selected hymns even before the start of the camp. Many others had duties such as being prayer leaders before meals and hymnal leaders. All of which the students did with a humble, willing, and joyful heart.

As a Soldier : In the afternoons, the students started to prepare for REES 2.0. Students were segregated according to their skills and gifts – Art & Craft (Preparation of souvenirs), multimedia and message (Videos: the event teaser, message presentation, introduction of RE), Public Speaking (the event MCs, service leaders), Music (Sing-along team) and AV (Audio Visual and PA systems). Most importantly, the students armed themselves with prayers and faith to win the battle against the devil. They had to be obedient to the instructions given and be disciplined to complete their tasks on time.

As a Shepherd : Caring for God's little lambs has always been a way for us to show our love towards God. Hence, the senior students were trained and tasked to be leaders and assistant leaders of their teams. This taught them how to patiently shepherd and guide the younger students during meals and duties. An adorable task given to the leaders was to ensure all their lambs were accounted for (they needed to search for and count their group members before the start of any of the communal activities, ensuring that all were present) — liken to a real shepherd counting the number of sheep before the end of the day's pasturing.

God's guidance and presence were experienced throughout the camp. There were many instances in which we could see God working among the students:

1. The students had only 4 sessions of choir practice, yet they were able to learn and harmonize with each other in all 4 hymns, just in time for the REES presentation. Their beautiful voices moved the hearts of the congregation.

2. The students completed their preparation for REES in just 4 sessions, with miraculous outcomes, beautiful and creative door tags, adorable young ushers ushering friends and families, interesting videos that were recorded and edited by the students, happy and fun sing-along session, interactive and touching messages, and a smoothly organized event. The time available to complete or practise all the tasks was short (less than 8 hours each). Although the rehearsal was dismal, yet the actual REES event was able to both glorify God and edify men. Indeed, 'With men this is impossible, but with God all things are possible' (Matthew 19:26b). This was the greatest lesson that both the students and camp helpers experienced and understood by the end of the camp. Praise the Lord Jesus Christ.



The Journey of the Tamil Hymn Translation Work

A Testament of Faith and Persistence

Report prepared by: Dns. Dorcas, Cordinator
525 Tamil Hymn Book Project, True Jesus Church, Kajang Utama





When the Tamil Fellowship was established in 1990s, the Tamil/Indian members were ignited with a fervour to sing hymns and to conduct worships in their mother tongue. Initially, only 20 % of the congregation could sing hymns in English or in Malay (using the 130 Hymn Book at that time). Hence, there was an urgency and necessity to compile and to publish the official worship hymns in the Tamil language for the edification of the brethren. Bro. Kumar, Bro. Murthy, Bro. Joshua, Sis. Mary and a few other brethren took up the responsibility to initiate the project.

First, the team members checked with the brethren in India whether our TJC churches in India were using any TJC Tamil Hymn Book. They were shocked to find out that all the TJC churches in India never used the TJC's hymns during services. They were using their own version of "sacred songs" or the songs which were written by pastors from other denominations. They also never used any piano or organ for singing in the church but rather used drums and other traditional musical instruments. Therefore, they did not need lyrics with music notes (notation @ solfage), either in 1-7 numbers format or in Do- Re- Me -Fa -So- La -Ti- symbols. They just sang by clapping hands, supported by the background drum music. Once the team realized that they could not rely on TJC India for this project, they started searching and checking the availability of similar Tamil hymns used in other denominations (e.g. Tamil Methodist Church and Angelican Tamil Church). They managed to collect and compile around 20 Tamil hymns without the music notes. It was just the lyrics in a few stanzas. That was our first Malaysia TJC Tamil Hymn Book which was in use for almost a decade! We would sing those 20 hymns in Tamil during our weekly services with help of a "default keyboard" given by then Dn. Phoong which he brought from Taiwan GA. When we pressed or keyed in one particular hymn number, it would start playing the background piano music. The congregation would sing that hymn by following the tempo and rhythm of the keyboard.

After more than 10 years, the keyboard started giving problems such as uncontrolled tempo! Once again we sang hymns without any music background. Meanwhile, the Hymn translation team members continued the search for more and more new Tamil hymns, either in websites or from hymn books used by other denominations. New team members were added such as Dns. Anna Rusia and Dns. Dorcas to help in compiling extra new hymns. Pr. Joseph Chong, our first resident Preacher also helped to bring some Tamil Hymn Books from India which title and content had been doubled-checked by our brothers and sisters in India. He also managed to identify many hymns which are similar to our TJC Hymn Book. Those hymns that are similar and have the same meaning and teachings with our TJC English Hymn Book were compiled. Our team cross-checked all the lyrics very carefully so that it does not go against our beliefs and doctrines. There were instances where we edited the lyrics and replaced some wordings/ terms (e.g. we deleted the word "suami" which means god in other religions or even used by the Catholic Church). By 2004, after the establishment of the True Jesus Church, Kajang Utama, we managed to collect/compile an additional 107 Tamil Hymns, meaning a total of 127 hymns were compiled. After a thorough proofreading process done by the team members, we sent the Tamil Hymn Book to the ICB in India to be printed and distributed to all the TJC churches in India. A total of 500 copies were printed, out of which, 100 books were brought back to Malaysia for Kajang Utama Church. This 2nd edition of Tamil Hymn Book became very useful for members in Malaysia and India. Thank God, after this book was printed and distributed in India, gradually the Ministers and the members there started to sing our own TJC hymns during the services especially during baptisms and Holy Communion services.

Despite having a new compilation 127 hymns, we continued to sing only a few songs repeatedly, as these hymns were already familiar to us. This was because for many years, the Tamil Fellowship or Kajang Utama Church did not have any pianist or brethen who could lead us to sing properly according to the music notes/scores. We just sang by hearing and memorizing the music of the songs/hymns. We could only rely on some Chinese brethren who spent some time to teach us to sing new hymns. From 2006 onwards, some of our children and youths in Kajang Utama began to pursue music education. A few parents took the initiatives to send their children for proper piano

The Journey of the Tamil Hymn Translation Work



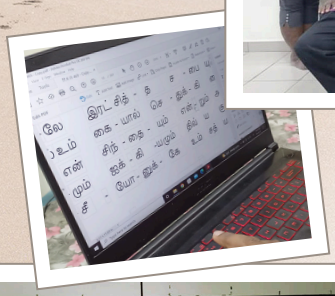



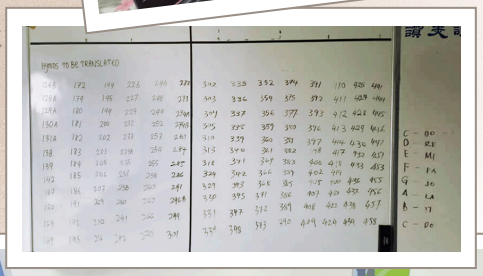

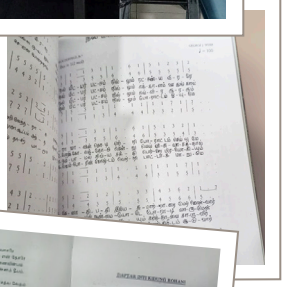



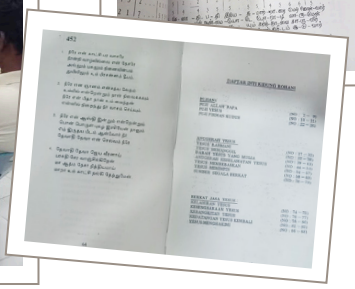

parents took the initiatives to send their children for proper piano classes. Those children, apart from having a formal music training /education, also learned new hymns through various avenues, including religious education classes which they attended in Cheras TJC, Bible camps, and theological courses. Dns. Anna Rusia also played a crucial role in ensuring that children and youths sang hymns according to the correct musical notes. She also trained them in vocal practices. The Hosanna Group also contributed by teaching hymns with music and notes

Until 2018, the Tamil hymns remained devoid of musical notation/scores, relying solely on the sense of hearing. Recognizing this need, the Chinese brethren from PJ and Gombak TJC generously extended their helping hands to teach us new hymns. Notably, the then Bro. David, now ordained as Dn. Jeremiah Chang, was among those who provided valuable help. Dn. Jeremiah intervened by urging and encouraging the members in Kajang Utama to translate the remaining 525 Hymns and incorporate the musical notation into the Tamil hymn book. He told the Kajang Utama Church members not wait for "magic" to happen nor give excuses in completing the 525 Hymn Book in Tamil. He encouraged us to first translate the English lyrics in the 525 Hymn Book into Tamil. Once the lyrics were completed, then slowly, one could add on the music scores in the later part of the project. He said, "Don't worry about the wordings or about the accurate translations! Just do the first draft of the translation work! We can always upgrade or improve the accuracy in our next versions/editions!"

A new group, led by Sis. Mary, was formed for this purpose of translating the remaining hymns. Translating hymns into poetry form and composing them with musical notation posed another great challenge. Despite this, the first step was taken to put the existing 137 hymns into musical notation. In 2018, as we were not able to type the English, Chinese, and Malay musical notation into Tamil letters, our teenagers and youths gathered at the church for five days during school holidays to manually write the hymns with musical notations. Simultaneously, they also translated an additional 19 hymns needed for sacraments such as Holy Communion and Baptism, putting them into musical notation

In the second phase, Bro. Jason and Bro. Daniel continued putting hymns into musical notation, while other youths continued with the translation work. The number of hymns then increased to 254. In 2023, we requested the IMC to allow Pr. Andrew Nicholson to come to Malaysia to assist the hymn translation team. We asked him to stay for at least one month and do the translation work. Thank God! During his stay in Malaysia, the team managed to translate over 100 hymns. Pr. Andrew Nicholson alone translated 271 hymns. These concerted efforts will continue in 2024. Pr. Andrew from India came again for the second time and spent almost one month to assist the translation work. By end of February 2024, all the 525 hymns were translated into Tamil in poetry formats/stanzas. Now the big challenge was to key in the Tamil words/lyrics of all the 525 hyms into the notation score platform. This platform of the music score/notation page was downloaded from Chinese 525 Hymn in PdF format. After converting the PdF format to word document using a special PdF text editor, our team has to delete the Chinese wordings for each of the hymns and key in the Tamil wordings. This process will take a long time to complete, since there are only a few youths who have the musical knowledge (musical scores) and computing skill who can do this "hard" job.

By the grace of our Lord Jesus, we hope this work will finish by the end of 2024. By God's will, we hope to see the first 525 Tamil Hymn Book being printed in 2025. Let's pray for this noble work to be done according to the Lord's guidance and will.

Gospel tea session *in Chenderong church*

A gospel tea session was held on 31st December, 2023 in Chenderong church. A total of 10 truth seekers attended the event. Pr. Nehemiah Ooi first led everyone in the sing-along session. Then Dns. Deborah Kuan shared many of her testimonies. It was ended with a 'steambot meal and fellowship,





A Speech from a Religious Education Graduate from Bercham Church

Hallelujah, in the holy name of the Lord Jesus, I speak.

I thank the Lord Jesus for leading us to successfully complete the religious education curriculum in 2023. I also thank the religious education mentors for teaching us the words of God. Under their diligent guidance, every student has greatly benefited. May the Lord remember their selfless dedication.





Furthermore, on behalf of all students, I thank our parents for allowing and encouraging us to attend the religious education classes, which is very important for us who are yet fully matured in mind.

Let us continue praying for the Lord Jesus to lead our religious education. I hope that all students can rely more on the Lord Jesus on this long journey of life. Finally, I quote from Deuteronomy 11:16: "Take heed to yourselves, that your heart be not deceived, and you turn aside and serve other gods, and worship them." As this verse says, we need to constantly examine ourselves, deepen our understanding of God's word, and guard our hearts, lest we drift away and stray from God.

~ Bro Lap Yeong Herng







Year-end Thanksgiving and Witnessing Session

The **Sungai Siput Church** held the Year-end thanksgiving and witnessing session on the 30th December 2023. On this last day of 2023, everyone gathered together to count the grace of our Lord Jesus. Four brethren testified for the Lord. A love feast was held thereafter with food contributed by each family.





3-2-2024 Kampung Koh Church – REU Open Day





Special Service - Chenderong Church

Every year, the Chenderong church would hold a special service on the first day of the Lunar New Year. This year was no exception. This year was special because three of our believers from the Seri Iskandar old folks home from Sungai Petani wore red new year clothes provided by the old folks home, in the spirit of the festive season. Three elderly members of the other secular churches also attended the service.





Tertiary Youth Fellowship at Kampar Church

On 14th March 2024, Pr. Chien Jui-Pin from Taiwan and Pr Nahum Lin went to Kampar Church to have a fellowship with the tertiary students.

Up-comoing event June - October Year 2024

Jun

7/6 – 9/6
- Southern Region Spiritual Meeting (Malay)
- Desa Tebrau
- Pr Lazarus Gunchuab

8/6 – 9/6
- GA Exco Committee Meeting
- Seremban
- GA Exco Members

16/6 – 17/6
- National Ministers Meeting
- Olive Garden
- All Ministers

21/6 – 23/6
- Central Region Spiritual Meeting (Malay)
- Kajang
- Pr Lazarus Gunchuab, Pr Malachi Linggin

July

15/7 – 19/7
- Preachers' Spiritual Nurture
- Sabah
- Preachers Affairs

21/7
- National Youth Hermeneutics Training (2)
- Zoom
- Dn Isaiah Phan

27/7 – 28/7
- EA Pastoral Trip
- Northern Region
- Dns Ruth Chin, Dn Isaiah Chang

August

1/8 – 20/9
- Regional Pastoral Attachment NR & SR Region (Malay Speaking)
- Pr Simeon Resin

17/8 – 19/8
- Truth Research Committee Meeting
- GA Office
- TRC Comm

September

6/9 – 8/9
- Spiritual Meeting (Tamil)
- Kajang Utama
- Pr Ezra Chong

14/9 – 15/9
- Working Youth Fellowship
- Olive Garden
- Pr Isaac Pang, Pr Nehemiah Ooi

14/9 – 20/9
- National Intermediate Youth Bible Camp
- Olive Garden
- Pr Hosea Hoo, Pr Ezekiel Chang and Dns Ruth Chin

22/9
- National RE Nursery Class Training
- Zoom
- Dns Ruth Chin

October

1/10 – 24/10
- Regional Pastoral Attachment (Malay Speaking)
- NR & SR Region
- Pr Barnabas Gimbadong

5/10
- Parenting Forum (South-South): Teenager
- Skudai
- Dns Ruth Chin, Dn Isaiah Chang

6/10
- Parenting Forum (North-South): Teenager
- Olive Garden
- Dns Ruth Chin, Dn Isaiah Chang

12/10
- Parenting Forum (North-South): Teenager
- Sg. Petani
- Dns Ruth Chin, Dn Isaiah Chang

13/10
- Parenting Forum (Penang): Teenager
- Bayan Baru
- Dns Ruth Chin, Dn Isaiah Chang

20/10
- Parenting Forum (Perak): Teenager
- Bercham
- Dns Ruth Chin, Dn Isaiah Chang

18/10 -20/10
- Tertiary Students Life Camp
- Olive Garden
- Pr Isaac Pang, Pr Nahum Lim

4/10 -6/10
- Spiritual Meeting (Malay) - Combined CR & SR Region
- Olive Garden
- Pr Timotius Mida, Pr Efraim Yuam, Pr Malachi Linggin

18/10 -20/10
- Spiritual Meeting (Malay) - Combined NR & PR Region
- Sg Petani
- Pr Timotius Mida, Pr Efraim Yuam, Pr Haggai Pelin

26/10
- Parenting Forum (Malay-speaking): Teenager
- Zoom
- Sis Rostina Thomas

27/10
- Parenting (Teenager) Forum (Central)
- Subang Jaya
- Dns Ruth Chin, Dn Isaiah Chang

24/10 – 27/10
- Choir & Sacred Music Workshop
- TBC
- Pr Fang I Ju

25/10 – 27/10
- National Regional Spiritual Meeting (South-South)
- Skudai
- Pr Ezra Chong, Pr Daniel Chin, Pr Amos Chow

25/10 – 27/10
- National Regional Spiritual Meeting (North-South)
- Olive Garden
- Pr Isaac Pang, Pr Hong Hee Jun, Pr Habakkuk Hee